

Legend

- Natural Watercourse
- Affected Properties
- Parcels

Author: Niagara-on-the-Lake
Public Works Department
Date: May 22, 2018
Data Source(s): Town of Niagara-on-the-Lake, Niagara Region
Coordinate System: NAD 1983 UTM Zone 17N
Projection: Transverse Mercator
Datum: North American 1983

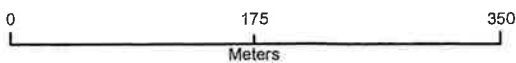

Notes:

2

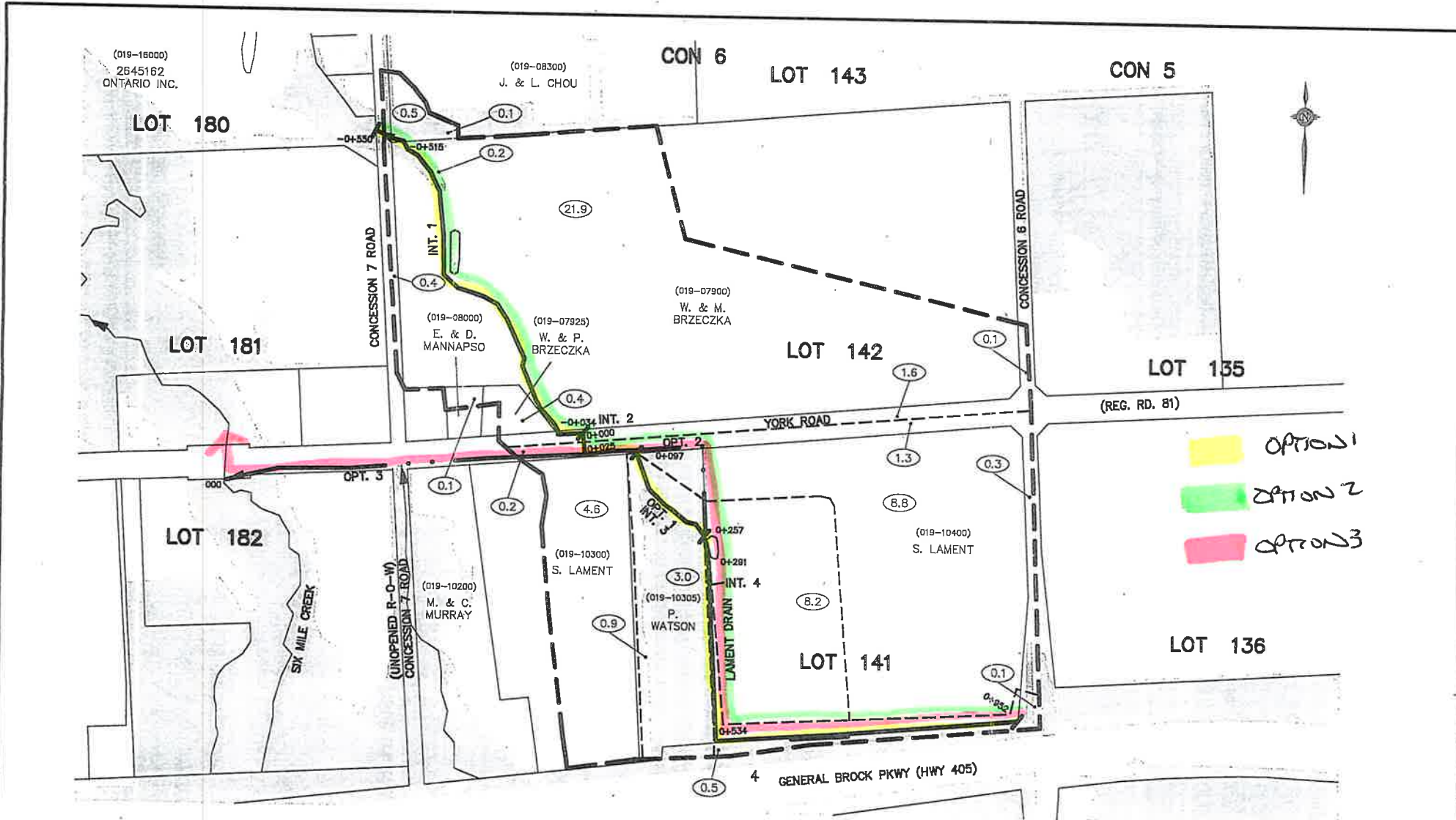

OPTION 1
 OPTION 2
 OPTION 3

THE POSITION OF POLE LINES, CONDUITS, WATERMANS, SEWERS AND OTHER UNDERGROUND AND OVERGROUND UTILITIES AND STRUCTURES IS NOT NECESSARILY SHOWN ON THE CONTRACT DRAWINGS, AND, WHERE SHOWN, THE ACCURACY IS NOT GUARANTEED. BEFORE STARTING WORK, THE CONTRACTOR SHALL BE INFORMED OF THE EXACT LOCATION OF ALL SUCH UTILITIES AND STRUCTURES, AND SHALL ASSUME ALL LIABILITY FOR DAMAGE TO THEM.

PLAN LEGEND	
— Z —	DENOTES PROPERTY OWNERSHIP ON BOTH SIDES OF LOT LINE
---	MAJOR WATERSHED
- - -	INTERMEDIATE WATERSHED
—	PROPOSED WJRK OR INCORPORATION
.....	ACCESS
(12.8)	APPROXIMATE HECTARES IN WATERSHED
5.2 ha.	HECTARES OWNED
(50-071)	ASSESSMENT ROLL NUMBER
	BUSH/WETLAND

GEOGRAPHIC TOWNSHIP OF NIAGARA

DESIGNED BY: H.A.W.	
CHECKED BY: K.A.S.	
DRAWN BY: L.R.D.	
CHECKED BY: K.A.S.	

SCALE
 0 50 100m
 (NOT TO SCALE)

LAMENT DRAIN	
REGION OF NIAGARA TOWN OF NIAGARA-ON-THE-LAKE	
WATERSHED PLAN	APR. 12, 2019
REVISION:	JOB NUMBER: 18-218
DRAWING:	1 OF 1

3

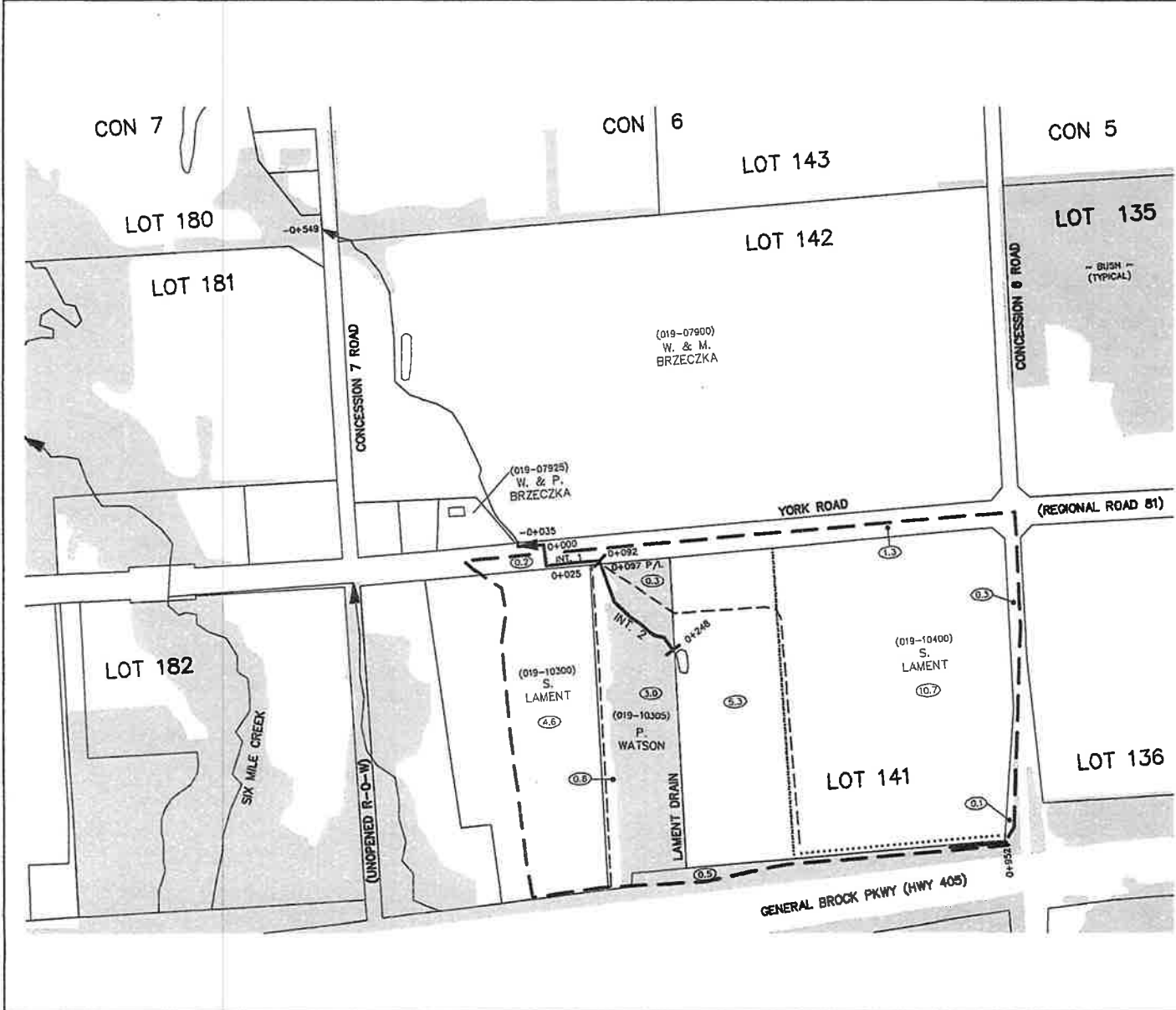

THE POSITION OF PILE LINES, CONDUITS, WATERMAINS, SEWERS AND OTHER UNDERGROUND AND OVERGROUND UTILITIES AND STRUCTURES IS NOT NECESSARILY SHOWN ON THE CONTRACT DRAWINGS, AND, WHERE SHOWN, THE ACCURACY IS NOT GUARANTEED. BEFORE STARTING WORK, THE CONTRACTOR SHALL BE INFORMED OF THE EXACT LOCATION OF ALL SUCH UTILITIES AND STRUCTURES, AND SHALL ASSUME ALL LIABILITY FOR DAMAGE TO THEM.

PLAN LEGEND

- MAJOR WATERSHED
- - - INTERMEDIATE WATERSHED
- PROPOSED WORK OR INCORPORATION
- EXISTING WATERCOURSE
- ACCESS WAY
- (5.3) - APPROXIMATE HECTARES IN WATERSHED
- (019-10300) - ASSESSMENT ROLL NUMBER
- BUSH/WETLAND

GEOGRAPHIC TOWNSHIP OF NIAGARA

DESIGNED BY: H.A.W.	<p>SCALE</p>
CHECKED BY: K.A.S.	
DRAWN BY: H.M.B.	
CHECKED BY: K.A.S.	

LAMENT DRAIN
REGION OF NIAGARA TOWN OF NIAGARA-ON-THE-LAKE

WATERSHED PLAN 2020

<p>K. SMART ASSOCIATES LIMITED CONSULTING ENGINEERS AND PLANNERS RITCHIEBER</p>	<p>REVISED:</p> <p>JOB NUMBER: 18-216</p> <p>DRAWING:</p>
	<p>1 OF 7</p>

4

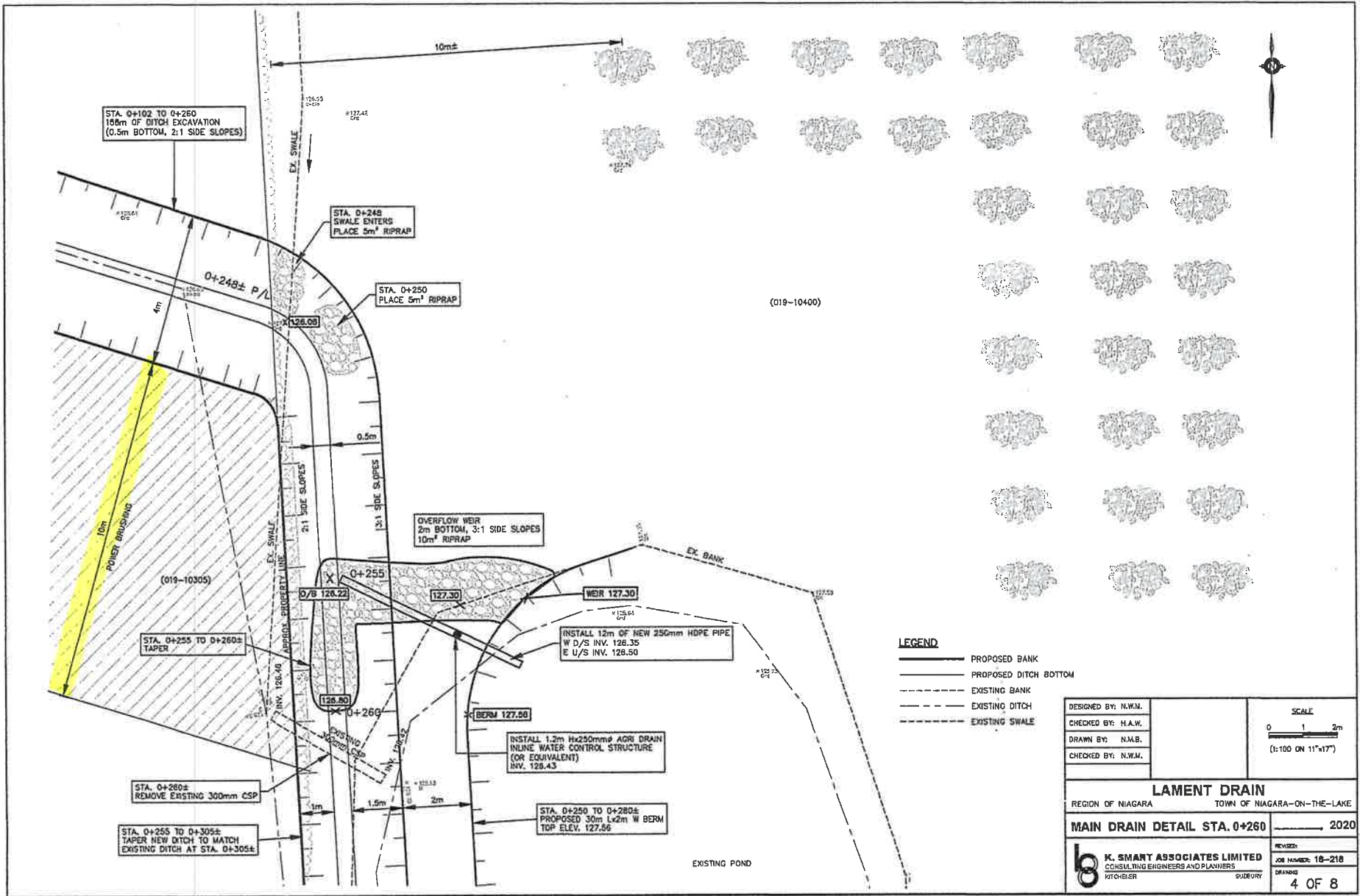

LEGEND

—	PROPOSED BANK
- - -	PROPOSED DITCH BOTTOM
· · ·	EXISTING BANK
- - - - -	EXISTING DITCH
- · - · -	EXISTING SWALE

DESIGNED BY: N.W.M.	SCALE 0 1 2m (1:100 ON 11"x17")
CHECKED BY: H.A.W.	
DRAWN BY: N.M.B.	
CHECKED BY: N.W.M.	
LAMENT DRAIN	
REGION OF NIAGARA TOWN OF NIAGARA-ON-THE-LAKE	
MAIN DRAIN DETAIL STA. 0+260	2020
K. SMART ASSOCIATES LIMITED CONSULTING ENGINEERS AND PLANNERS KITCHENER	REVISION: JOB NUMBER: 18-218 DRAWING: 4 OF 8

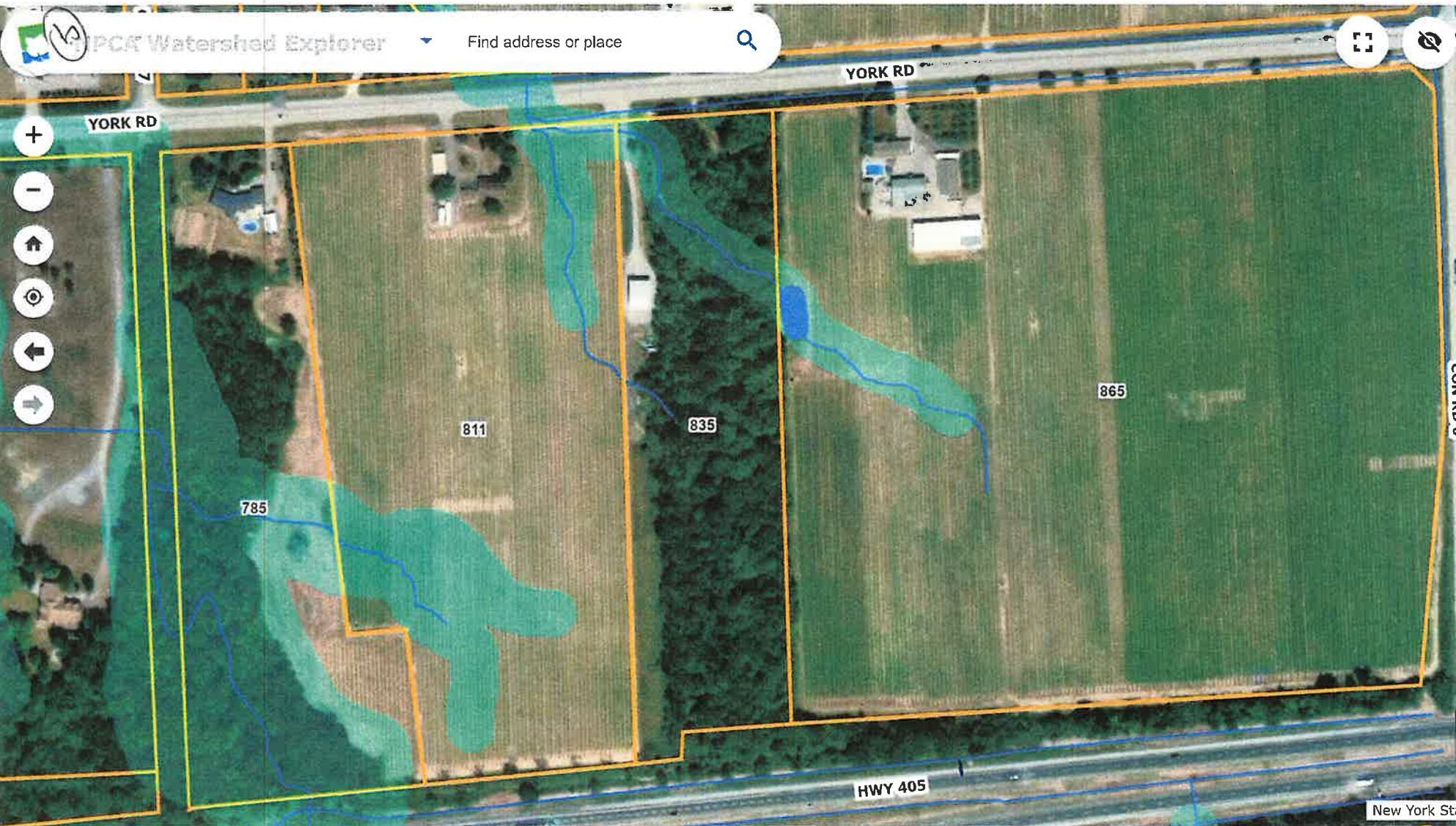

-79.15 43.156 Degrees

100m



6

Trail location within the Watson Woodlot
835 York Road, Niagara on the Lake
July 2013



0 10 20 40 60 80 Meters

Trail location as mapped
(GPS) by NPCA Forester

834

865

858

847