

**THE CORPORATION  
OF THE  
TOWN OF NIAGARA-ON-THE-LAKE  
BY-LAW NO. 5341-21**

412 Four Mile Creek Road

A BY-LAW TO AUTHORIZE A SITE PLAN AGREEMENT BETWEEN THE CORPORATION OF THE TOWN OF NIAGARA-ON-THE-LAKE AND EQUITY VENTURE GROUP CORP.

BE IT ENACTED AS A BY-LAW OF THE CORPORATION OF THE TOWN OF NIAGARA-ON-THE-LAKE as follows:

1. THAT the Agreement dated the 26th day of July, 2021 between The Corporation of the Town of Niagara-on-the-Lake and Equity Venture Group Corp. be and the same is hereby approved;
2. THAT the Lord Mayor and Town Clerk be authorized to affix their hands and the Corporate Seal; and,
3. THAT this by-law shall come into force and take effect immediately upon the passing thereof.

**READ A FIRST, SECOND AND THIRD TIME AND PASSED THIS 26TH DAY OF JULY 2021**

\_\_\_\_\_  
**LORD MAYOR BETTY DISERO**

\_\_\_\_\_  
**ACTING TOWN CLERK COLLEEN HUTT**

**THIS AGREEMENT** made this 26th day of July 2021.

BETWEEN:

THE CORPORATION OF THE TOWN  
OF NIAGARA-ON-THE-LAKE  
(Hereinafter called the 'Town')

OF THE FIRST PART

-and-

EQUITY VENTURE GROUP CORP.  
(Hereinafter called the 'Owner')

OF THE SECOND PART

**WHEREAS** the Owner represents that it is the registered Owner of the lands known municipally as 412 Four Mile Creek Road, lying south of Line 9 Road, legally described as Part of Niagara Township Lot 88, Part 1 on 30R-13714, Town of Niagara-on-the-Lake, in the Regional Municipality of Niagara, hereinafter referred to as 'the lands';

**AND WHEREAS** the Owner has applied for Site Plan Approval to permit the construction of a new commercial building; outdoor patio; parking area; and associated landscaped areas, in accordance with Schedule B (Site Plan), Schedule C (Landscape Plan) and Schedule D (Architectural Elevations) attached hereto, all of which plans and design standards shall comply with the Ontario Building Code, and with all the Town Building and Zoning By-law requirements;

**AND WHEREAS** the Director of Community and Development has approved this agreement and authorized its execution by the Corporation of the Town of Niagara-on-the-Lake on the 26th day of July, 2021;

**AND WHEREAS** the Town has agreed to permit the said development subject to the terms and conditions prescribed herein;

**NOW THEREFORE THIS AGREEMENT WITNESSETH** that in consideration of the premises, and the sum of One Dollar (\$1.00) of lawful money of Canada now paid by the Owner to the Town, the receipt of which monies is hereby acknowledged; the parties hereto do mutually covenant and agree as follows:

## **1. DEFINITIONS**

- 1.1. 'Approved Plans' shall mean plans approved and signed by the Lord Mayor and Town Clerk of the Corporation of the Town of Niagara-on-the-Lake and Owner depicting the proposed development. Schedule B (Site Plan), Schedule C (Landscape Plan) and Schedule D (Architectural Elevations) of this agreement are a reduced copy of the

approved plans on file with the Community and Development Services Department of the Town of Niagara-on-the-Lake.

- 1.2. 'Chief Building Official' shall mean the Chief Building Officer of the Corporation of the Town of Niagara-on-the-Lake or their designate.
- 1.3. 'Council' shall mean the Council of the Corporation of the Town of Niagara-on-the-Lake.
- 1.4. 'Director of Community & Development Services' shall mean the Director of Community and Development Services of the Corporation of the Town of Niagara-on-the-Lake or their designate.
- 1.5. 'Director of Corporate Services' shall mean the Director of Corporate Services of the Corporation of the Town of Niagara-on-the-Lake or their designate.
- 1.6. 'Director of Operations' shall mean the Director of Operations of the Corporation of the Town of Niagara-on-the-Lake or their designate.
- 1.7. 'Fire Chief' shall mean the Fire Chief of the Corporation of the Town of Niagara-on-the-Lake or their designate.
- 1.8. 'Lands' shall mean the lands as described in Schedule A attached hereto.
- 1.9. 'Town' shall mean the Corporation of the Town of Niagara-on-the-Lake.

## **2. STORMWATER MANAGEMENT**

- 2.1. Prior to the issuance of a building permit, the Owner shall submit servicing plans for approval and, at its own expense, construct such works as may be required to collect and contain all stormwater on site and channel such stormwater to an approved outlet in accordance with specifications and plans approved by the Director of Operations and filed in the office of the Director of Operations. In this paragraph, stormwater shall include all surface water on the land including roof run-off, eavestroughs, surface catch basins and water from the foundation perimeter-weeping tile.
- 2.2. Any alteration or improvements to the existing services will be at the Owner's expense.
- 2.3. All underground servicing must be approved and inspected by the Town. Inspections shall include a closed-circuit television (CCTV) recording of the installed storm sewers for its entire length, to the satisfaction of the Director of Operations.
- 2.4. The Owner shall, at its own expense, conduct mandrel testing on all storm sewer systems which have been constructed by or on behalf of the Owner using flexible piping, to the satisfaction of the Director of Operations.

- 2.5. The Owner agrees to, at its own expense, repair, forever maintain, and, where necessary, replace any stormwater system located on the lands identified in Schedule A attached hereto.
- 2.6. That where the stormwater system has not been maintained, the Director of Operations or their designate may enter upon the lands after reasonable notice having been given to the Owner, and affect such repairs as are deemed necessary and recover the costs thereof by action or in like manner as municipal taxes.

### **3. SANITARY SERVICES**

- 3.1. Prior to the issuance of a building permit, the Owner shall submit servicing plans for approval and, at its own expense, construct such sanitary services as may be required to service the approved development.
- 3.2. Any alteration or improvements to any existing sanitary service will be at the Owner's expense and subject to approval of the Director of Operations.
- 3.3. All underground servicing must be approved and inspected by the Town. Inspections shall include a closed-circuit television (CCTV) recording of the installed sanitary sewers for its entire length, to the satisfaction of the Director of Operations.
- 3.4. The Owner shall, at its own expense, conduct mandrel testing on all sanitary sewer systems which have been constructed by or on behalf of the Owner using flexible piping, to the satisfaction of the Director of Operations.
- 3.5. The Owner agrees to, at its own expense, repair, forever maintain, and, where necessary, replace any sanitary sewer system located on the lands identified in Schedule A attached hereto.
- 3.6. Where the sanitary sewer system has not been maintained, the Director of Operations or their designate may enter upon the lands after reasonable notice having been given to the Owner, and affect such repairs as are deemed necessary and recover the costs thereof by action or in like manner as municipal taxes.

### **4. WATER SERVICES**

- 4.1. Prior to the issuance of a building permit, the Owner shall submit servicing plans for approval and, at its own expense, construct such water distribution systems as may be required to service the approved development.
- 4.2. Any alteration or improvements to any existing water service will be at the Owner's expense and subject to approval of the Director of Operations.

- 4.3. All underground servicing must be approved by the Town. Prior to connecting to the Town's existing watermain system, the Owner agrees to, at its own expense, have all watermains swabbed, flushed, pressure tested, chlorinated and bacterial tested in accordance with Town requirements and approved by the Director of Operations.
- 4.4. The Owner agrees to install any required fire hydrants in accordance with the Ontario Building Code.
- 4.5. All fire hydrant protection identified in this agreement shall be in working order and capable of being utilized prior to commencement of above ground construction.
- 4.6. Where fire hydrants have been installed but are not yet functional or are out of service, the hydrant shall be clearly identified (bagged) as to be not in service.
- 4.7. The Owner agrees to, at its own expense, repair, forever maintain, and, where necessary, replace any water distribution system located on the lands identified in Schedule A attached hereto.
- 4.8. Where the water distribution system has not been maintained, the Director of Operations or their designate may enter upon the lands after reasonable notice having been given to the Owner, and affect such repairs as are deemed necessary and recover the costs thereof by action or in like manner as municipal taxes.

## **5. PARKING AND ROADWAY**

- 5.1. The Owner shall, at its own expense, construct and at all times maintain parking facilities on the lands in accordance with Schedule B attached hereto, and to the specifications and design as approved by the Director of Community and Development Services. The surface treatment of all parking areas shall be as indicated on Schedule B attached hereto.

## **6. ROADS AND ENTRANCEWAYS**

- 6.1. The final design of all access driveways and entranceways shall be subject to the approval of the Director of Operations and Niagara Region Transportation Services Division.
- 6.2. All roads, entranceways, and the emergency access route must conform to the requirements of the Fire Chief and meet Ontario Building Code Standards.
- 6.3. The Owner agrees to maintain all access and interior driveways year-round, including but not limited to snow removal, to the satisfaction of the Fire Chief.
- 6.4. The Owner shall obtain, prior to any construction taking place within the Four Mile Creek Road (Regional Road 100) road allowance, a

Regional Construction Encroachment Permit from the Niagara Region Transportation Services Division.

- 6.5. The Owner shall obtain, prior to any construction taking place within the Four Mile Creek Road (Regional Road 100) road allowance, a Regional Entrance Permit from the Niagara Region Transportation Services Division.
- 6.6. The Owner agrees that the proposed entrance onto Four Mile Creek Road (Regional Road 100) will maintain a distance of 20 metres or greater from the edge of pavement of Line 9 Road.

## **7. LIGHTING/FLOODLIGHTING**

- 7.1. All site lighting shall be constructed, forever maintained, and replaced as necessary, in accordance with plans and specifications approved by the Director of Community and Development Services.
- 7.2. The requirement for approval of lighting plans and specifications may be waived by the Director of Community and Development Services at his sole discretion.
- 7.3. Notwithstanding any waiver of approval of lighting plans and specifications, the Owner shall at all times comply with the Town's by-laws, standards and policies in respect of lighting.
- 7.4. Any changes to the approved site lighting or additional lighting of the building or site will require that the Owner submit a revised lighting plan and specifications for review and approval by the Director of Community and Development Services, prior to undertaking any installations.

## **8. LANDSCAPING**

- 8.1. The Owner shall, at its own expense, landscape the lands in accordance with Schedule C attached hereto, and to the specifications and design as approved by the Director of Community and Development Services.
- 8.2. The Owner shall forever maintain all landscaping in accordance with specifications and plans approved by the Director of Community and Development Services.
- 8.3. The Owner shall maintain all plantings in a healthy condition, and all dead or diseased plantings shall be replaced within eight (8) months from the time the dead or diseased plantings are recognized.

## **9. NOISE ATTENUATION**

- 9.1. The Owner agrees that all external air conditioners, ventilation systems, exhaust fans or other similar mechanical equipment shall be directed away from abutting properties and screened from view or otherwise located on the subject lands so as to attenuate noise impact

on neighbouring residential properties, to the satisfaction of the Director of Community and Development Services.

- 9.2. The Owner agrees that the proposed rooftop parapets for the commercial building be maintained in all plans, in accordance with the Noise Feasibility Study prepared by HGC Engineering (dated October 23rd, 2017).
- 9.3. The Owner agrees to implement the recommended noise mitigation measures contained in the Noise Feasibility Study prepared by HGC Engineering (dated October 23rd, 2017).

## **10. GARBAGE DISPOSAL & STORAGE**

- 10.1. The Owner shall, at all times, provide adequate facilities for the collection and disposal of garbage, sanitary refuse and commercial waste in accordance with Provincial legislation, Regional Policy and Town By-laws, and in the event of its failing so to do, the Town or its agents shall have the right to enter upon the lands and, at the expense of the Owner, undertake the collection and disposal and recover the costs thereof by action or in like manner as municipal taxes.
- 10.2. The storage, collection and disposal of refuse, garbage and waste in the development shall be so conducted as to create no health hazards, rodent harbourage, insect breeding areas, accident, fire hazards or pollution. This responsibility will rest entirely on the Owner.
- 10.3. All refuse, garbage and waste must be stored in waterproof, vermin proof, and covered containers.
- 10.4. The Owner agrees to advise Purchasers/Tenants that the Owner will be providing private waste collection through a private contractor and not the Niagara Region.

## **11. SIGNAGE**

- 11.1. The Owner agrees that any signage located on the subject lands shall be in accordance with the approval of the Director of Community and Development Services and in compliance with the Town's Sign By-law and Ontario Building Code.
- 11.2. The Owner shall obtain, prior to any construction taking place within the Four Mile Creek Road (Regional Road 100) road allowance, a Regional Sign Permit from the Niagara Region Transportation Services Division.

## **12. ENGINEERING, LEGAL AND INSPECTION COSTS**

- 12.1. The Owner agrees to deposit with the Town, prior to any works commencing on site, and to keep in full force and effect until completion of all on-site and off-site construction and services set out herein, an irrevocable letter of credit or security deposit as set out in Schedule E

to this agreement, including but not limited to the cost of water services, sanitary services, stormwater management systems, surface treatments, landscaping, fencing, grading and similar elements as per the approved plans, to ensure that all terms of this agreement are fulfilled and that the site is left in a safe and tidy condition.

- 12.2. The required amount of the letter of credit or security deposit may be increased by the Town at any time and at its sole discretion, as required to ensure the completion of all on-site and off-site services to the satisfaction of the Town. Upon notification by the Town of an increase in the required amount, the Owner agrees to immediately deposit the additional letter of credit or security deposit amounts with the Town.
- 12.3. The Owner's Engineer shall, as part of the submission of engineering plans, submit construction cost estimates, and number of working days for the construction of the following off-site and on-site services in writing, for the approval of the Director of Operations as applicable:
  - 12.3.1. Sanitary and storm sewers and appurtenances;
  - 12.3.2. Water service and appurtenances;
  - 12.3.3. Pavements, including granular base, sidewalks and curbing;
  - 12.3.4. Stormwater management systems; and
  - 12.3.5. Landscaping/Lighting.
- 12.4. The Owner shall, prior to the issuance of a building permit, pay a cash deposit, as set out in Schedule E to this agreement, representing the estimated cost of off-site and on-site inspections, prior to the issuance of a building permit, which is based on the following criteria:
  - 12.4.1. The estimated cost of the inspection fees shall be based on the estimated number of working days and the daily inspection costs as established by the Town.
  - 12.4.2. The actual inspection fees shall be based on the actual number of working days and the daily inspection costs as established by the Town.
- 12.5. The Owner shall, prior to the issuance of a building permit, pay a cash deposit, as set out in Schedule E to this agreement, to ensure that during construction of the development the site will be kept in a reasonably tidy condition so that the raising of dirt and dust is kept to a minimum, and to further ensure that all roads adjacent to and in the vicinity of the development are kept clean of mud and debris, and that any standing water is eliminated.
- 12.6. The Owner shall, prior to the issuance of a building permit, pay a cash deposit, as set out in Schedule E to this agreement, against the cost of reparations to any off-site damages that may occur during construction, the actual cost of such reparations to be at the Owner's sole expense and recoverable by action or in like manner as municipal taxes.



- 12.7. All securities for the works contemplated herein shall be released after a one (1) year maintenance period following completion of the works. Prior to the release of all the securities, the Owner agrees to have the consulting engineer to provide a certificate letter stating the completion date of all the works as outlined in this agreement and confirming all the works have been constructed in accordance with the approved plans and Town's standards, to the satisfaction of the Director of Operations.

### **13. DEVELOPMENT CHARGES**

- 13.1. Prior to the issuance of building permit, the Owner shall pay to the Town all applicable Development Charges in accordance with the current Town and Regional by-laws and policies.

### **14. PARKLAND DEDICATION**

- 14.1. Prior to the issuance of building permit, the Owner shall, in accordance with section 42 of the *Planning Act*, pay cash-in-lieu of parkland dedication, to the satisfaction of the Town. The amount of cash-in-lieu of parkland dedication shall be based on an appraisal prepared by a qualified professional, which shall be submitted for approval by the Town, all at the Owner's expense.

### **15. GRADING**

- 15.1. Prior to the issuance of a building permit, the Owner shall submit a grading plan for approval by the Director of Operations. Specifications and design shall be approved by the Director of Operations and subsequent plans shall be filed in the office of the Chief Building Official prior to the commencement of any site work.
- 15.2. The Owner agrees to construct and grade the lands in accordance with the plans certified by and filed in the office of the Director of Operations.
- 15.3. The grading plans shall require grades to be established and maintained which will ensure proper drainage without interference with or flooding of adjacent properties and will retain all stormwater as required under Section 2, Stormwater Management, of this agreement. Any deviation from such grades shall constitute a violation of this agreement.
- 15.4. Any change to any grading plans certified and approved pursuant to this agreement may require the submission of revised drawings prepared by an Ontario Land Surveyor or Professional Engineer and approved by the Director of Operations.
- 15.5. Unless otherwise approved or required by the Director of Community and Development Services, the Owner agrees not to undertake any site alteration of the said lands until such time as a building permit is

issued for the construction of the buildings contemplated herein on the lands.

## **16. ARCHAEOLOGICAL ASSESSMENT**

- 16.1. Should deeply buried archaeological remains/resources be found on the property during construction activities, the Heritage Operations Unit of the Ontario Ministry of Tourism, Culture and Sport and the Owner's archaeology consultant shall be notified immediately. In the event that human remains are encountered during construction, the Owner shall immediately notify the police or coroner, the Registrar of Cemeteries of the Ministry of Small Business and Consumer Services, the Ministry of Tourism, Culture and Sport and the Owner's archaeology consultant.

## **17. GENERAL**

- 17.1. The Owner agrees to submit 'as constructed' plans in both PDF and AutoCAD formats, including Site Plan, Grading and Servicing Plan, and Landscaping Plan, for any changes to the existing site to be approved by the Director of Operations and the Director of Community and Development Services.
- 17.2. The Owner agrees that during the construction of development, the site will be kept in a reasonably tidy condition so that the raising of dirt and dust is kept to a minimum and further that all roads adjacent to and in the vicinity of the development are kept clean of mud and debris. The Owner shall keep all roads clear of obstruction and storage of construction materials.
- 17.3. The Owner shall not call into question directly or indirectly in any proceedings whatsoever in law or in equity or before any administrative tribunal the jurisdiction of the Town to enter into this agreement and to enforce each and every term, covenant and condition herein contained to the extent provided for within this agreement, and this agreement may be pleaded as an estoppel against the Owner in any such proceedings. Each of the terms of this agreement is independent of the other and in the event any term of this agreement is held to be invalid or unenforceable for any reason, then such invalidity or unenforceability shall affect that term only and the remainder of the agreement shall remain in full force and effect.
- 17.4. In the event of failure of the Owner to carry out any of the provisions of this agreement, then the Town, its servants, or agents shall, on fifteen (15) days' notice in writing of its intention so to do and forthwith in cases or emergency, have the right to enter on to the said lands and, at the expense of the Owner, do any work required hereby and further, shall have the right to recover the costs thereof by action or in like manner

as municipal taxes, pursuant to the provisions of the Municipal Act, R.S.O. 2001.

- 17.5. The Owner agrees that if construction has not been seriously commenced within six (6) months of the date of this agreement or where the construction is substantially suspended or discontinued for a period of more than one year, the Chief Building Official may revoke the building permit issued heretofore and not issue a new permit until such time as a new agreement has been entered into. This clause is inserted to protect the municipality from any change in its standards of service or any change in the requirements for municipal services relating to the capacity of any service, to service this or any other project.
- 17.6. The Owner agrees that all work authorized by this agreement shall be completed within two (2) years of the date of the execution of this agreement. If all work has not been completed within two (2) years from the date of execution of this agreement, the Town reserves the right to deem this agreement null and void.
- 17.7. The Owner shall indemnify and save harmless the Town from and against all actions, causes of action, interest, claims, demands, costs, charges, damages, expenses and loss which the Town may at any time bear, incur, be liable for, sustain or be put unto for any reason, or on account of, or by reason of, or in the consequence of, or related to the discharge of stormwater from the lands.
- 17.8. That the Owner shall agree in words satisfactory to Bell Canada, to grant to Bell Canada any easements that may be required for telecommunications services. Easements may be required subject to final servicing decisions. In the event of any conflict with existing Bell Canada facilities or easements, the Owner shall be responsible for the relocation of such facilities or easements.
- 17.9. The Owner is advised that prior to commencing any work within the site, the Owner must confirm that sufficient wire line communication/telecommunication infrastructure is available within the development to provide communication/telecommunication services to the development. In the event that such infrastructure is not available, the Owner may be required to pay for the connection to and/or extension to an existing communication/telecommunication infrastructure.
- 17.10. In case the Owner wishes not to pay for the connection to and/or extension to an existing communication/telecommunication infrastructure, the Owner shall be required to demonstrate to the Town that sufficient alternative communication/telecommunication facilities are available within the proposed site to enable, at a minimum, the

efficient delivery of communication/telecommunication services for emergency management services (i.e. 911 Emergency service).

- 17.11. The Owner shall obtain a certificate from an Ontario Land Surveyor stating that all existing and new evidence is in place at the completion of the said development.
- 17.12. The Owner shall contact Enbridge Gas Distribution for service and meter installation details and to ensure all gas piping is installed prior to the commencement of site landscaping (including, but not limited to: tree planting, silva cells, and/or soil trenches) and/or asphalt paving.
- 17.13. The Owner agrees that if the gas main needs to be relocated as a result of changes in the alignment or grade of the future road allowances or for temporary gas pipe installations pertaining to phase construction, all costs are the responsibility of the Owner.
- 17.14. In the event that easement(s) are required to service this development, the Owner shall provide the easement(s) to Enbridge Gas Distribution at no cost.
- 17.15. The Owner shall, to the satisfaction of the Director of Operations and Canada Post, include on all offers of purchase and sale, a statement that advises the prospective purchaser:
  - 17.15.1. that the business mail delivery will be from a designated Centralized Mail Box; and
  - 17.15.2. that the Owner is responsible for officially notifying the purchasers of the exact Centralized Mail Box locations prior to the closing of any sales.
- 17.16. The Owner agrees to:
  - 17.16.1. work with Canada Post to determine and provide temporary suitable Centralized Mail Box locations which may be utilized by Canada Post until the curbs, boulevards and sidewalks are in place for the remainder of the development;
  - 17.16.2. install a concrete pad in accordance with the requirements of and in locations to be approved by Canada Post to facilitate the placement of Community Mail Boxes;
  - 17.16.3. identify the pads above on the engineering servicing drawings. Said pads are to be poured at the time of the sidewalk and/or curb installation; and
  - 17.16.4. determine the location of all centralized mail receiving facilities in co-operation with Canada Post and to indicate the location of the centralized mail facilities on appropriate maps, information boards and plans. Maps are also to be prominently displayed in the sales office(s) showing specific Centralized Mail Facility locations.

- 17.17. The Owner agrees that Canada Post's multi-unit policy, which requires the Owner to provide the centralized mail facility (front loading lockbox assembly or rear-loading mailroom [mandatory for 100 units or more]), at their own expense, will be in effect for buildings and complexes with a common lobby, common indoor or sheltered space.
- 17.18. The Owner covenants and agrees that any outstanding taxes will be paid prior to the registration of the agreement.
- 17.19. Prior to the release of any securities, the Owner agrees to pay any arrears of taxes outstanding against the lands.
- 17.20. The Owner agrees that there shall be no open burning of waste or construction materials unless specifically approved by the Fire Chief.
- 17.21. The Owner shall enter into separate agreements as may be required for the provision of utilities to service the development, including but not limited to gas, hydro, telephone and cable utilities.
- 17.22. The Owner shall be subject to all by-laws of the Town and shall abide by them.
- 17.23. This agreement shall enure to the benefit of and be binding upon the parties hereto and their heirs, executors, administrators, successors in title, mortgagees and assigns and all covenants, agreements, conditions and understandings herein contained on the part of the Owner shall run with the lands in perpetuity.
- 17.24. The Owner herein agrees and consents to the registration of this agreement, at its own expense, against the title of the lands.

Any notice given hereunder shall be sufficiently given and addressed to:

Equity Venture Group Corp.

c/o Giuseppe Paolicelli

112 Romina Drive

Concord, Ontario

L4K 4Z7

IN WITNESS WHEREOF the parties hereto have hereunto affixed their corporate seals under the hands of their officers duly authorized in that behalf.

SIGNED, SEALED AND DELIVERED  
in the presence of:

THE CORPORATION OF THE TOWN  
OF NIAGARA-ON-THE-LAKE:

Per:

\_\_\_\_\_  
LORD MAYOR BETTY DISERO

\_\_\_\_\_  
TOWN CLERK PETER TODD

EQUITY VENTURE GROUP CORP.

Per:

\_\_\_\_\_  
GUISEPPE PAOLICELLI, PRESIDENT

**SCHEDULE A**  
TO  
SITE PLAN AGREEMENT

Legal Description: Part of Niagara Township Lot 88, Part 1 on 30R-13714, Town of Niagara-on-the-Lake, in the Regional Municipality of Niagara

PIN #: 46372 - 0174 LT

**SCHEDULE E**  
**SECURITY DEPOSITS AND REQUIRED PAYMENTS**

Item	Reference	Subject	Est. Cost	Letter of Credit	Cash
1.	12.1	Securities for Off-Site and On-Site Services - 20%	\$363,707.79	\$72,741.56	
2.	12.4	Inspection Deposit			\$6,500.00
3.	12.5	Road Cleaning Deposit			\$2,000.00
4.	12.6	Damage Deposit			\$5,000.00
<b>Total</b>				<b>\$72,741.56</b>	<b>\$13,500.00</b>

**NOTES:**

1. Amounts noted are deposits, and any unused portion will be returned to the Owner upon completion of the works.
2. The Inspection Deposit is based on an estimate of 10 working days.







**NOT FOR CONSTRUCTION**

**GENERAL NOTES**  
 THE LANDSCAPE CONTRACTOR IS RESPONSIBLE FOR ANY COSTS ASSOCIATED WITH THE FAILURE OF THE LANDSCAPE CONTRACTOR TO OBTAIN THE APPROVAL OF THE LANDSCAPE ARCHITECT PRIOR TO MAKING ANY CHANGES TO THE CONTRACT DOCUMENTS AND/OR ANY OTHER SPECIFIC INSTRUCTIONS.  
 CONTRACTOR TO CONTACT THE LANDSCAPE ARCHITECT IMMEDIATELY UPON IDENTIFYING ANY DISCREPANCY OR CONFLICT WITH THE CONTRACT DOCUMENTS. OBTAIN ALL NECESSARY PERMITS BEFORE COMMENCING CONSTRUCTION. VERIFY THE EXISTING UTILITIES AND THE PROPOSED CONSTRUCTION. THE CONTRACTOR SHALL BE RESPONSIBLE FOR OBTAINING ALL NECESSARY PERMITS AND APPROVALS PRIOR TO COMMENCING CONSTRUCTION. THE CONTRACTOR SHALL BE RESPONSIBLE FOR OBTAINING ALL NECESSARY PERMITS AND APPROVALS PRIOR TO COMMENCING CONSTRUCTION. THE CONTRACTOR SHALL BE RESPONSIBLE FOR OBTAINING ALL NECESSARY PERMITS AND APPROVALS PRIOR TO COMMENCING CONSTRUCTION.

**NOTE: IF THE EXISTING SOIL CONDITIONS ARE NOT AS SHOWN, CONTACT THE LANDSCAPE ARCHITECT FOR INSTRUCTIONS ON A SUITABLE SOIL MIXTURE OR DRAINAGE SYSTEM. CONTACT THE LANDSCAPE ARCHITECT FOR INSTRUCTIONS ON A SUITABLE SOIL MIXTURE OR DRAINAGE SYSTEM.**  
**THE CONTRACTOR SHALL BE RESPONSIBLE FOR OBTAINING ALL NECESSARY PERMITS AND APPROVALS PRIOR TO COMMENCING CONSTRUCTION. THE CONTRACTOR SHALL BE RESPONSIBLE FOR OBTAINING ALL NECESSARY PERMITS AND APPROVALS PRIOR TO COMMENCING CONSTRUCTION. THE CONTRACTOR SHALL BE RESPONSIBLE FOR OBTAINING ALL NECESSARY PERMITS AND APPROVALS PRIOR TO COMMENCING CONSTRUCTION.**

**PREPARATION OF PLANTING BEDS:** ALL PLANT BEDS SHALL BE CONSTRUCTED AS SHOWN ON THE DRAWINGS AND SHALL BE CONFORMANT WITH THE SPECIFICATIONS OF THE NURSERY STOCK ASSOCIATION OF ONTARIO (NSA) AND THE CANADIAN HORTICULTURAL TRADES ASSOCIATION (CHTA).  
**SOIL:** ALL PLANTING BEDS SHALL BE CONSTRUCTED AS SHOWN ON THE DRAWINGS AND SHALL BE CONFORMANT WITH THE SPECIFICATIONS OF THE NURSERY STOCK ASSOCIATION OF ONTARIO (NSA) AND THE CANADIAN HORTICULTURAL TRADES ASSOCIATION (CHTA).  
**PLANT MATERIAL:** ALL PLANT MATERIAL SHALL BE CONFORMANT WITH THE SPECIFICATIONS OF THE NURSERY STOCK ASSOCIATION OF ONTARIO (NSA) AND THE CANADIAN HORTICULTURAL TRADES ASSOCIATION (CHTA).

**SODDED AREAS AND PLANTING BEDS**  
 CONTRACTOR TO INSTALL NEW SOOD AND NEW TOPSOIL AS PER SPECIFICATIONS AND GENERAL NOTES THROUGHOUT THE SITE AS DESIGNATED. NEW TOPSOIL AND SOOD SHALL EXCEED TO THE MANIPULATED SOIL ELEVATION TO THE REAR OF THE MUNICIPAL CURB.  
 ALL PLANTING BEDS THAT ARE SURROUNDED BY SOOD SHOULD BE CLUT AND EDGED AT 45° ANGLE. SO THERE IS A CLEAR AND WELL DEFINED SEPARATION BETWEEN THE PLANTING BEDS AND SODDED AREAS.

**GENERAL REQUIREMENTS**  
 USE ABOVE SPECIFICATIONS IN CONJUNCTION WITH THE GENERAL LANDSCAPE SPECIFICATIONS OF THE LANDSCAPE ARCHITECT. ALL PLANTING MATERIAL SHALL BE OBTAINED FROM A REPUTABLE NURSERY STOCK GROWER UNDER PROPER HORTICULTURAL PRACTICES, VISIBLE, FREE FROM PEST AND DISEASE AND UNDAIMAGED. CHECK LOCATIONS AND OBTAIN STAKEOUTS OF ALL UTILITY LINES BEFORE EXCAVATION. OBTAIN ALL NECESSARY PERMITS BEFORE COMMENCING CONSTRUCTION. REPORT IN WRITING ANY DISCREPANCIES IN THE DRAWINGS, SPECIFICATIONS AND CONTRACT DOCUMENTS TO THE LANDSCAPE ARCHITECT BEFORE THE END OF THE BIDDING PROCESS AND COMMENCEMENT OF CONSTRUCTION. THESE SPECIFICATIONS MAY BE SUPPLEMENTED BY ADDITIONAL SPECIFICATIONS SET OUT IN THE TENDER DOCUMENTS. CONTRACTOR TO REVIEW ALL DOCUMENTS.

**SOIL DEPTH REQUIREMENTS:** THE CONTRACTOR SHALL BE RESPONSIBLE FOR OBTAINING ALL NECESSARY PERMITS AND APPROVALS PRIOR TO COMMENCING CONSTRUCTION. THE CONTRACTOR SHALL BE RESPONSIBLE FOR OBTAINING ALL NECESSARY PERMITS AND APPROVALS PRIOR TO COMMENCING CONSTRUCTION. THE CONTRACTOR SHALL BE RESPONSIBLE FOR OBTAINING ALL NECESSARY PERMITS AND APPROVALS PRIOR TO COMMENCING CONSTRUCTION.  
**PLANT MATERIAL INSTALLATION:** ALL PLANT MATERIAL SHALL BE CONFORMANT WITH THE SPECIFICATIONS OF THE NURSERY STOCK ASSOCIATION OF ONTARIO (NSA) AND THE CANADIAN HORTICULTURAL TRADES ASSOCIATION (CHTA).  
**PLANT MATERIAL SIZES AND CONDITIONS:** ALL PLANT MATERIAL SHALL BE CONFORMANT WITH THE SPECIFICATIONS OF THE NURSERY STOCK ASSOCIATION OF ONTARIO (NSA) AND THE CANADIAN HORTICULTURAL TRADES ASSOCIATION (CHTA).

**PLANT MATERIAL INSTALLATION**  
 ALL TREES, SHRUBS AND COVERING PLANTS SHALL BE PLANTED AS DETAILED AND AS SHOWN ON THE PLANTING PLAN. ALL TREES SHALL BE PLANTED WITH A COVER OF CLEAN MULCH TO A DEPTH OF 75mm. FOR PLANTING AND STAKING TREES, REFER TO PLANTING DETAILS. WHAT ALL DECIDUOUS TREES UNDER EXPERIENCED SUPERVISION ONLY TO THE SPECIFICATIONS OF THE LANDSCAPE ARCHITECT, ONTARIO HORTICULTURAL TRADES ASSOCIATION (CHTA).  
**PLANT MATERIAL SIZES AND CONDITIONS:** ALL PLANT MATERIAL SHALL BE CONFORMANT WITH THE SPECIFICATIONS OF THE NURSERY STOCK ASSOCIATION OF ONTARIO (NSA) AND THE CANADIAN HORTICULTURAL TRADES ASSOCIATION (CHTA).

**PLANT MATERIAL SIZES AND CONDITIONS:** ALL PLANT MATERIAL SHALL BE CONFORMANT WITH THE SPECIFICATIONS OF THE NURSERY STOCK ASSOCIATION OF ONTARIO (NSA) AND THE CANADIAN HORTICULTURAL TRADES ASSOCIATION (CHTA).  
**PLANT MATERIAL SIZES AND CONDITIONS:** ALL PLANT MATERIAL SHALL BE CONFORMANT WITH THE SPECIFICATIONS OF THE NURSERY STOCK ASSOCIATION OF ONTARIO (NSA) AND THE CANADIAN HORTICULTURAL TRADES ASSOCIATION (CHTA).

**ROCKET PROTECTION:** THE CONTRACTOR SHALL BE RESPONSIBLE FOR THE PROTECTION OF ALL TREES AND SHRUBS FOR WATER PROTECTION AND FROM ACCIDENT DAMAGE FOR THE DURATION OF THE GUARANTEE PERIOD. PROTECTIVE GUARDS SHALL BE EMPLOYED AROUND ALL DECIDUOUS TREES. GUARDS TO BE 150MM DIA. PVC PIPE OR AS MANUFACTURER'S GUIDELINES. GUARDS SHALL BE INSTALLED PRIOR TO THE APPLICATION OF THE MULCH AND SHOULD BE PLACED A MINIMUM OF 50MM JUMP OUT FROM THE TREE TRUNK ON ALL SIDES.  
 ALL SHRUBS AND CONIFEROUS TREES SHALL HAVE AN APPLICATION OF "SMOOTH" OR APPROVED EQUIVALENT ROCKET FORMALIN TO BE APPLIED AT THE END OF OCTOBER. FOLLOW MANUFACTURER'S DIRECTIONS FOR APPLICATION.

**GUARANTEE PERIOD:**  
 PROVIDE ONE FULL YEAR GUARANTEE ON ALL LANDSCAPE WORK FROM DATE OF FINAL ACCEPTANCE BY LANDSCAPE ARCHITECT. GUARANTEE PERIOD MAY BE EXTENDED TO TWO FULL YEARS DEPENDING ON MUNICIPAL STANDARDS. CONTRACTOR TO VERIFY WITH OWNER AND LANDSCAPE ARCHITECT.  
 NOTE: THE CONTRACTOR IS TO SUPPLY TOPSOIL FILL MATERIAL TO THE DEPTH INDICATED ON THE CHART BELOW.

**TOPSOIL DEPTH CHART**

LANDSCAPE AREAS	DEPTH IN mm
LAWN AREA (SOOD)	500
PLANTING BEDS (SEED)	300
PLANTING BEDS - GRASSES	300
PERENNIAL AND GRASS-COVERED	300
PLANTING BEDS - MEDIAL AND SMALL SHRUBS	400
PAVED PLANTERS	400
FRAMES AND ORNAMENTAL TREES	PER TREE INSTALLATION DETAIL

**1 LANDSCAPE SPECIFICATIONS-NEW**

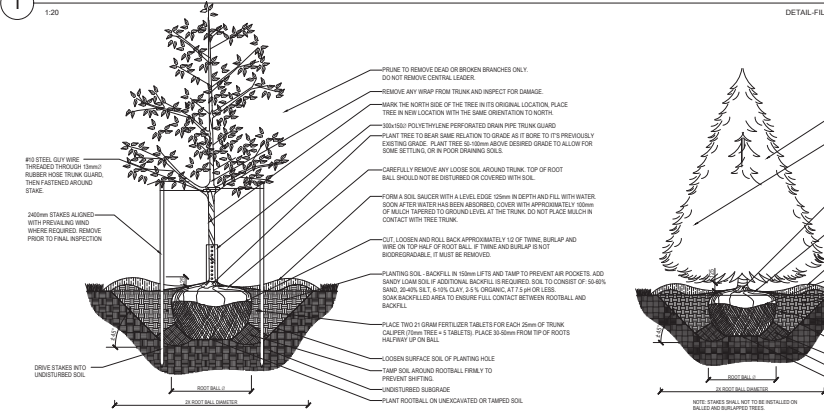

**2 PLANT MATERIAL INSTALLATION**

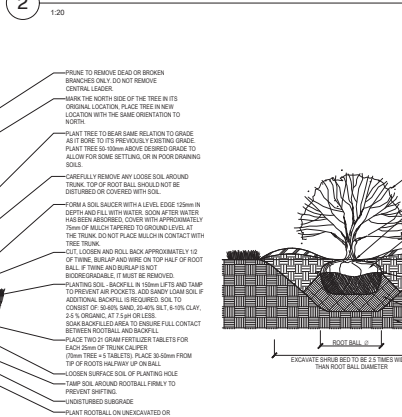

**5 SOIL DEPTH MINIMUMS**

NO SCALE P.L.17-4  
 R.2017.11.20.08.02

**3 STAKED B&B DECIDUOUS TREE INSTALLATION DETAIL**



**4 B&B CONIFEROUS TREE PLANTING DETAIL**



**6 B&B SHRUB PLANTING DETAIL**



**7 GROUND COVER PLANTING DETAIL**



**8 UNIT PAVER SECTION**



**9 ENTRY/SCREEN STONE VENEER WALL**



**10 1200MM HEIGHT FENCE AND GATE DETAIL**



NO.	DESCRIPTION	DATE	STATUS
04	ISSUED FOR SITE PLAN APPROVAL	2016-05-15	CR
05	ISSUED FOR SITE PLAN APPROVAL	2016-08-18	CR
06	ISSUED FOR SITE PLAN APPROVAL	2017-03-20	CR
07	ISSUED FOR CLIENT REVIEW	2017-03-28	CR
08	ISSUED	2017-03-28	CR
09	ISSUED	2017-03-28	CR

CLIENT: **COMMERCIAL DEVELOPMENT**  
 412 FOUR MILE CREEK ROAD  
 ST. DAVIDS, ONTARIO

PROJECT: **LANDSCAPE DETAILS**

DESIGNER: **terra plan**  
 20 Chapman Blvd. Suite 102 - Toronto ON M9M 1Z1  
 info@terra-plan.ca www.terra-plan.ca

SCALE: AS SHOWN  
 DATE: 2017-10-02  
 PROJECT NO.: 17-208

LD-100



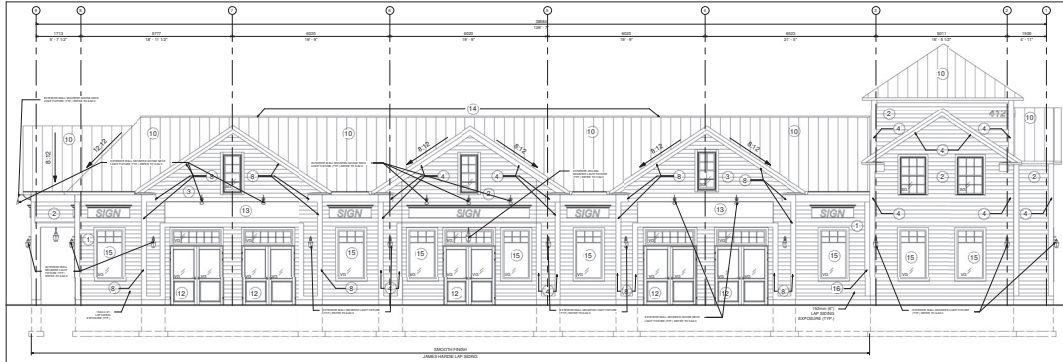

1 EAST ELEVATION  
1:75

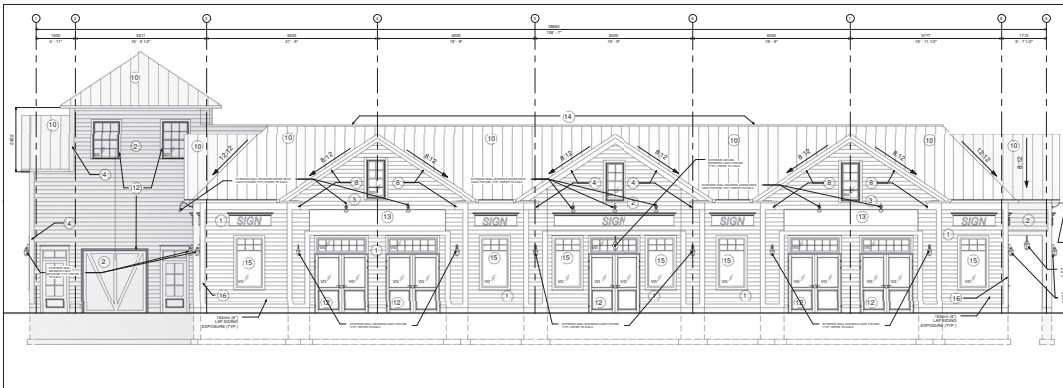

2 WEST ELEVATION  
1:75

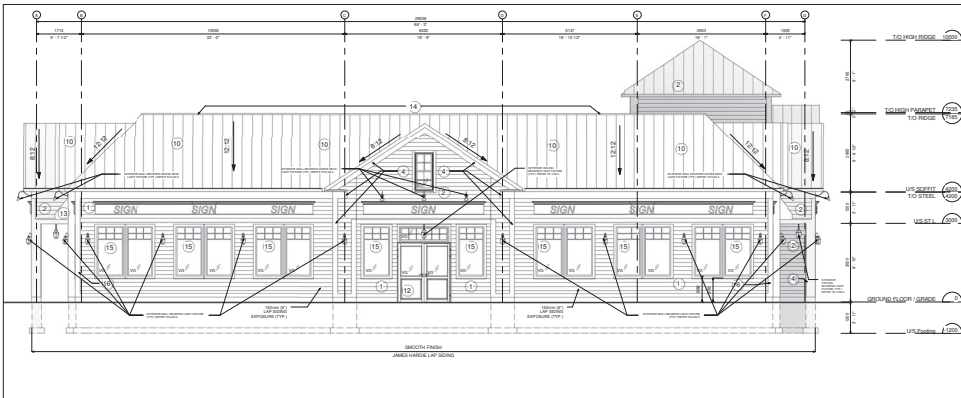

3 SOUTH ELEVATION  
1:75

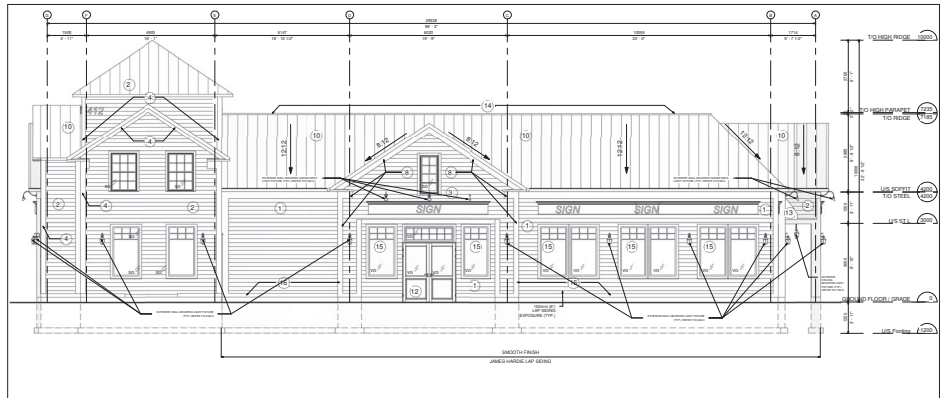

4 NORTH ELEVATION  
1:75

EXTERIOR MATERIALS LEGEND:

1. LAP SIDING; HEATHERED MOSS, JH50-20
2. LAP SIDING; COUNTRYLANE RED, JH90-20
3. LAP SIDING; WOODLAND CREAM, JH10-20
4. TRIM BOARDS AT CORNERS OF BUILDING; COUNTRYLANE RED, JH90-20
5. FASCIA; SAILCLOTH, JH20-10
6. SCOFFIT; SAILCLOTH, JH20-10
7. CROWN MOULDING; SAILCLOTH, JH20-10
8. TRIM BOARDS AT CORNERS OF BUILDING; WOODLAND CREAM, JH10-20
9. TRIM BOARDS AT WINDOW SURROUNDS; SAILCLOTH, JH20-10
10. METAL ROOF; THROUGHOUT; CHARCOAL, GC386
11. WINDOW + DOOR FRAMES; SASHES, STILES + SILLS; SAILCLOTH, JH20-10
12. DOORS; BENJAMIN MOORE LAFAYETTE GREEN, HC-135 C/W VISION GLASS
13. METAL FRAMED BLACK COLOURED CANVAS CANOPY
14. PRE-FINISHED BLACK COLOURED METAL CAP FLASHING
15. PRE-FINISHED U-2-15 MTL. FRAMED SHGC-0.4 DOUBLE GLAZED UNIT (REFER TO WINDOW SCHEDULE)
16. TRIM BOARDS AT CORNERS OF BUILDING; HEATHERED MOSS, JH50-20

VG= VISION GLASS  
SG= SPANDREL GLASS

SIGNS MUST CONFORM TO THE TOWN AND REGIONAL SIGN BY-LAWS REGARDING NUMBER, SIZE, LOCATION ETC.  
THE PROPOSED ROOFTOP PARAPETS FROM THE COMMERCIAL BUILDING BE MAINTAINED IN ALL PLANS, IN ACCORDANCE WITH THE NOISE FEASIBILITY STUDY PREPARED BY HGC ENGINEERING (DATED OCTOBER 23, 2017)



BARN LIGHT ELECTRIC  
THE FRONTIER ANGLE SHADE ELECTRIC  
CODE: BLE-G-ASFC-P3

FINISH CHART / FEATURES

- POWDERCOAT FINISHES: DURABLE FINISH COLORS TO FIT ANY STYLE FROM TRADITIONAL TO RETRO TO MODERN  
GOOSENECK ARMS: DOZENS OF STYLES, PROJECTIONS, DESIGNING AND ANGLES TO CHOOSE FROM  
WIRE CAGE: ADD VINTAGE FLAVOR TO ANY SHADE WITH A WIRE CAGE  
GUARD & GLASS: PROTECT YOUR BULB AND ADVANTAGE STYLE AND COLOR  
DUSK-TO-DAWN PHOTOCELL: TURNS YOUR FIXTURE ON AT DUSK AND OFF AT DAWN!

SHADE SIZES: 9" SHADE: 5" X 5" X 5"

5 GOOSE NECK LIGHT FIXTURE  
N.T.S.



6 EXTERIOR WALL MOUNTED LIGHT FIXTURE  
N.T.S.



7 EXTERIOR CEILING HUNG LIGHT FIXTURE  
N.T.S.

OWNER'S NAME  
OWNER'S SIGNATURE  
TOWN OF NIAGARA-ON-THE-LAKE  
LORD MAYOR  
TOWN CLERK  
Date



THE CONTRACTOR WILL CHECK AND VERIFY DIMENSIONS AND SITE CONDITIONS ON THE PROJECT AND TRANSFER ANY DISCREPANCIES TO THE ARCHITECT PRIOR TO THE COMMENCEMENT OF CONSTRUCTION.  
THIS DRAWING MUST NOT BE USED FOR CONSTRUCTION PURPOSES UNLESS ORDERED BY THE ARCHITECT. ALL DRAWINGS ARE THE PROPERTY OF THE ARCHITECT AND MAY NOT BE COPIED, REPRODUCED OR ALTERED WITHOUT THE PERMISSION FROM THE ARCHITECT.  
DO NOT SCALE THE DRAWING.

NO.	DATE	REVISION
1	2018.07.25	ISSUED FOR PERMITS
2	2018.07.25	ISSUED FOR PERMITS (REVISED PER COMMENTS)
3	2018.07.25	ISSUED FOR PERMITS (REVISED PER COMMENTS)
4	2018.07.25	ISSUED FOR PERMITS (REVISED PER COMMENTS)
5	2018.07.25	ISSUED FOR PERMITS (REVISED PER COMMENTS)
6	2018.07.25	ISSUED FOR PERMITS (REVISED PER COMMENTS)
7	2018.07.25	ISSUED FOR PERMITS (REVISED PER COMMENTS)
8	2018.07.25	ISSUED FOR PERMITS (REVISED PER COMMENTS)
9	2018.07.25	ISSUED FOR PERMITS (REVISED PER COMMENTS)
10	2018.07.25	ISSUED FOR PERMITS (REVISED PER COMMENTS)
11	2018.07.25	ISSUED FOR PERMITS (REVISED PER COMMENTS)
12	2018.07.25	ISSUED FOR PERMITS (REVISED PER COMMENTS)
13	2018.07.25	ISSUED FOR PERMITS (REVISED PER COMMENTS)
14	2018.07.25	ISSUED FOR PERMITS (REVISED PER COMMENTS)
15	2018.07.25	ISSUED FOR PERMITS (REVISED PER COMMENTS)
16	2018.07.25	ISSUED FOR PERMITS (REVISED PER COMMENTS)
17	2018.07.25	ISSUED FOR PERMITS (REVISED PER COMMENTS)
18	2018.07.25	ISSUED FOR PERMITS (REVISED PER COMMENTS)
19	2018.07.25	ISSUED FOR PERMITS (REVISED PER COMMENTS)
20	2018.07.25	ISSUED FOR PERMITS (REVISED PER COMMENTS)
21	2018.07.25	ISSUED FOR PERMITS (REVISED PER COMMENTS)
22	2018.07.25	ISSUED FOR PERMITS (REVISED PER COMMENTS)
23	2018.07.25	ISSUED FOR PERMITS (REVISED PER COMMENTS)
24	2018.07.25	ISSUED FOR PERMITS (REVISED PER COMMENTS)
25	2018.07.25	ISSUED FOR PERMITS (REVISED PER COMMENTS)
26	2018.07.25	ISSUED FOR PERMITS (REVISED PER COMMENTS)
27	2018.07.25	ISSUED FOR PERMITS (REVISED PER COMMENTS)
28	2018.07.25	ISSUED FOR PERMITS (REVISED PER COMMENTS)
29	2018.07.25	ISSUED FOR PERMITS (REVISED PER COMMENTS)
30	2018.07.25	ISSUED FOR PERMITS (REVISED PER COMMENTS)
31	2018.07.25	ISSUED FOR PERMITS (REVISED PER COMMENTS)
32	2018.07.25	ISSUED FOR PERMITS (REVISED PER COMMENTS)
33	2018.07.25	ISSUED FOR PERMITS (REVISED PER COMMENTS)
34	2018.07.25	ISSUED FOR PERMITS (REVISED PER COMMENTS)
35	2018.07.25	ISSUED FOR PERMITS (REVISED PER COMMENTS)
36	2018.07.25	ISSUED FOR PERMITS (REVISED PER COMMENTS)
37	2018.07.25	ISSUED FOR PERMITS (REVISED PER COMMENTS)
38	2018.07.25	ISSUED FOR PERMITS (REVISED PER COMMENTS)
39	2018.07.25	ISSUED FOR PERMITS (REVISED PER COMMENTS)
40	2018.07.25	ISSUED FOR PERMITS (REVISED PER COMMENTS)
41	2018.07.25	ISSUED FOR PERMITS (REVISED PER COMMENTS)
42	2018.07.25	ISSUED FOR PERMITS (REVISED PER COMMENTS)
43	2018.07.25	ISSUED FOR PERMITS (REVISED PER COMMENTS)
44	2018.07.25	ISSUED FOR PERMITS (REVISED PER COMMENTS)
45	2018.07.25	ISSUED FOR PERMITS (REVISED PER COMMENTS)
46	2018.07.25	ISSUED FOR PERMITS (REVISED PER COMMENTS)
47	2018.07.25	ISSUED FOR PERMITS (REVISED PER COMMENTS)
48	2018.07.25	ISSUED FOR PERMITS (REVISED PER COMMENTS)
49	2018.07.25	ISSUED FOR PERMITS (REVISED PER COMMENTS)
50	2018.07.25	ISSUED FOR PERMITS (REVISED PER COMMENTS)

JOB NO. 1760  
DRAWING NO. 40  
SCALE: As Indicated  
PRINT DATE: 2018.07.25  
REVISION: 01

412 FOUR MILE CREEK ROAD  
St. Catharines, ON L2S 1Y0

BUILDING ELEVATIONS

A2.0